



# Holy Family Hospital

An Institution of the Order of  
Malta



Volume 21, issue 5

## Contact us:

HOLY FAMILY HOSPITAL  
322-326 Paul VI Street  
P. O. Box 8 – Bethlehem  
Palestinian Authority

Tel: +970 2 274 1151  
Fax: +970 2 2741154

E-mail:

[info@holyfamilyhospital-bethlehem.org](mailto:info@holyfamilyhospital-bethlehem.org)

Website: [www.holyfamilyhospital-bethlehem.org](http://www.holyfamilyhospital-bethlehem.org)

On May 28<sup>th</sup>, 2020 the Emergency State in Palestine was over and the Government started new procedures to allow life to be back.

Inside the Hospital all protective measures are still implemented since the risk is still high and even higher since life will be back to normal.

Commitment of all of the Hospital Staff members allowed us to overcome the first two months of this pandemic without being infected. With such a great commitment we were able to maintain our mission of providing secured medical care to the women and infant.

## Inside this issue:

- Editorial
- Hospital Staff giving Birth.
- Special Beautiful Gift
- Baby Yasmine
- Monthly Deliveries
- HFH in Figures



Two of Holy Family Hospital Staff gave birth during May 2020, our midwife Christine khair and our Admin Assistant Jumana Sady.

We always share the joy of the birth of new babies at the hospital but these are special since they are part of the family of Holy Family Hospital. We would like to take this opportunity to congratulate them again.

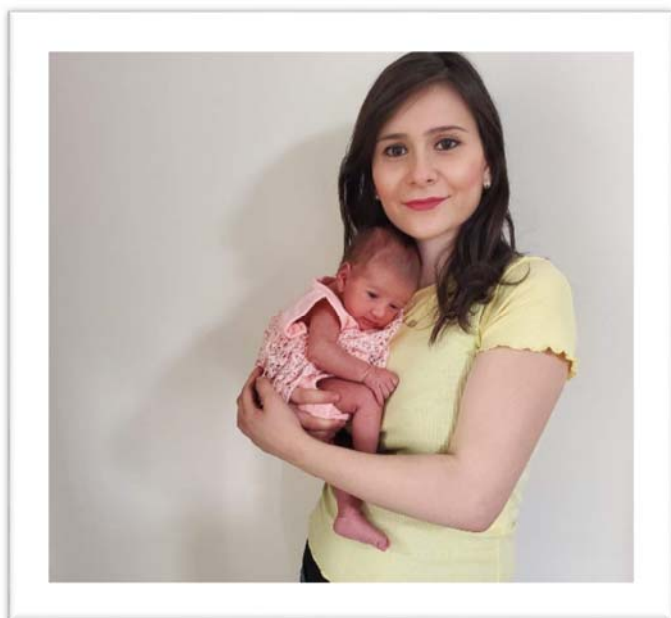

## *A Special Beautiful Gift*

A special parcel filled with love and a great message of support arrived in the post from Scotland containing a very nice gift and letter to our premies. Thank you very much **Ms Josephine Mcfayden & Ms Marjorie Wilcox.**



Good Morning

I hope these neo-natal hats and canula covers can help you with the small vulnerable babies.

I saw on the Vatican news that you were struggling-

STAY SAFE

& God Bless You All  
Josephine mcfayden  
& marjorie wilcox

TO MAKE A DONATION:BANK ACCOUNT:  
**HOLY FAMILY HOSPITAL ACCOUNT № : 3890000/0**  
**WITH BANK OF PALESTINE PLC**



SWIFT CODE: PALSPS 22  
P.O.BOX 765 - BETHLEHEM WEST BANK VIA ISRAEL  
BANK № 89 /BANK BRANCH № 450  
IBAN: PS52PALS045003890000333000000 (EUR)  
IBAN:PS47PALS045003890000013000000 (USD)  
IBAN:PS32PALS045003890000993000000 (NIS)  
IBAN:PS32PALS045003890000023000000 (GBP)

**OUR CORRESPONDENT**  
**USD: CITI BANK N.A . - SWIFT CODE: CITIUS33**  
**GBP: COMMERZ BANK - SWIFT CODE: COBADEFF**  
**EUR:BANCO BILBAO VIZCAYA GENTARIA S.A-SWIFT CODE: BBVAESMM**  
**EUR:ABN AMR() BANK N.A., AMSTERDAM-SWIFT CODE:ABNANL2A**

## *Baby Yasime*

From sadness to the joy for new start and hope for a better future

"Holy Family Hospital provided me with a safe delivery, highest standard medical care that pulled me out from the sadness I was living in, gave me the needed strength to overpass the pain of losing my husband and the pain of the delivery, I wish sustainability to such an amazing hospital and staff, I hope this hospital will always be there to provide hope to other women and to help them dream of a better life"

Haneen, 19 year old housewife, got married in 2019 and started forming a new family but unfortunately destiny didn't allow her dream to last, her husband passed away after few months due to a heart attack while he is only 26 year old. Haneen was hoping that her baby will bring her hope and courage. On May 11th, 2020 baby Yasmine was born in good health.

"Holy Family Hospital did not only help me in covering the cost of the delivery which I couldn't afford but also provided me with the needed psychological support to overcome my sadness and helped me take care of my baby"

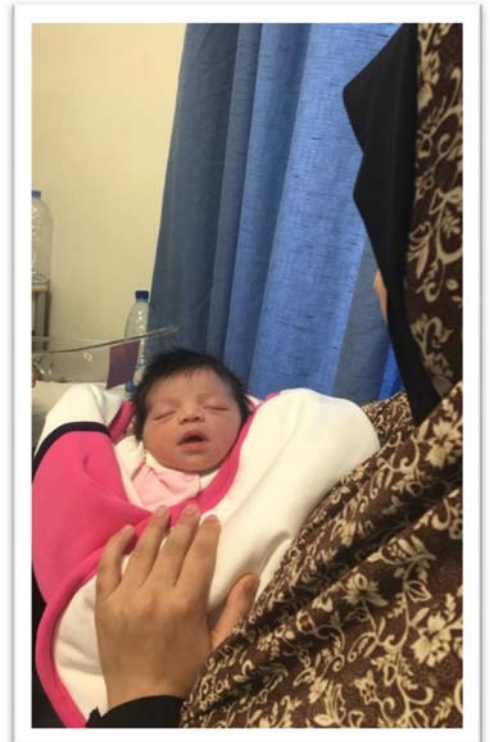

"I have named my baby Yasmine, which is a name of a flower because I want her life to be as beautiful and bright as the color of the flower"

# Monthly Deliveries

*“Hope is a powerful motivation for Charity”*

	1990	1995	2000	2005	2006	2007	2009	2010	2012	2013	2014	2015	2016	2017	2018	2019	2020
JAN	0	148	250	224	240	230	221	258	274	249	271	313	278	306	357	369	387
FEB	4	130	239	221	218	228	239	221	227	224	257	264	271	296	309	309	313
MAR	46	168	231	231	217	313	236	265	278	260	287	286	277	318	333	389	278
APR	68	180	274	240	216	322	280	298	265	301	267	277	268	295	344	389	275
MAY	85	188	288	238	237	366	284	304	229	250	240	297	304	365	373	400	323
JUN	85	202	294	258	219	277	275	333	261	278	302	311	313	362	380	399	
JUL	84	188	329	235	243	276	328	307	306	279	314	379	379	427	450	439	
AUG	71	199	309	235	256	264	280	286	296	289	319	351	340	403	476	448	
SEP	109	167	275	234	280	233	261	295	291	267	281	327	329	386	409	398	
OCT	116	193	223	257	295	255	297	270	281	274	258	286	309	365	369	378	
NOV	97	203	165	213	257	224	247	237	249	271	251	224	278	371	369	347	
DEC	104	198	175	207	268	238	265	236	209	242	265	253	307	326	340	361	
<b>TOTAL</b>	<b>869</b>	<b>2164</b>	<b>3052</b>	<b>2793</b>	<b>2946</b>	<b>3226</b>	<b>3213</b>	<b>3310</b>	<b>3166</b>	<b>3184</b>	<b>3312</b>	<b>3568</b>	<b>3653</b>	<b>4220</b>	<b>4509</b>	<b>4626</b>	

**TOTAL DELIVERIES SINCE 1990**

**85,561**

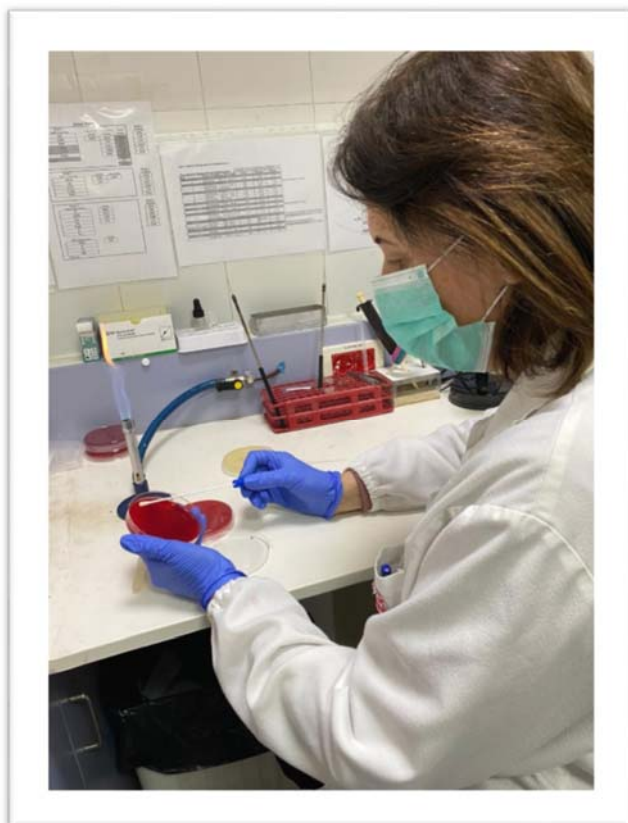



NICU													
Lenght													
Total days L1	203	239	201	161	168								972
Total days L2	64	69	55	104	72								364
Total days L3	173	184	178	238	149								922
Total days	440	492	434	503	389	0	0	0	0	0	0	0	2258
Stay < 5 days	17	15	22	20	12								86
Stay ≥ 5 days	26	20	20	18	14								98
Stay ≥ 50 days	2	4	4	2	0								12
Admission													
adm L1	22	21	25	16	13								97
adm L2	5	2	7	3	1								18
adm L3	16	15	9	18	8								66
Total Adm	43	38	41	37	22	0	0	0	0	0	0	0	181
Nb Premature	8	6	4	13	5								36
<b>PED. OCCUP %</b>	<b>78.85</b>	<b>97.62</b>	<b>77.78</b>	<b>93.15</b>	<b>69.71</b>	<b>0.00</b>	<b>0.00</b>	<b>0.00</b>	<b>0.00</b>	<b>0.00</b>	<b>0.00</b>	<b>0.00</b>	<b>34.37</b>
<b>Poor Case Fund</b>	<b>8</b>	<b>9</b>	<b>8</b>	<b>10</b>	<b>6</b>								<b>41</b>
<b>TOTAL T. OCCUP %</b>	<b>69.30</b>	<b>68.75</b>	<b>51.24</b>	<b>56.78</b>	<b>56.08</b>	<b>0.00</b>	<b>0.00</b>	<b>0.00</b>	<b>0.00</b>	<b>0.00</b>	<b>0.00</b>	<b>0.00</b>	<b>24.94</b>
<b>Poor Case Fund</b>	<b>43</b>	<b>60</b>	<b>55</b>	<b>77</b>	<b>59</b>	<b>0</b>	<b>0</b>	<b>0</b>	<b>0</b>	<b>0</b>	<b>0</b>	<b>0</b>	<b>294</b>

